Hourglass Chart for
Rosalind Ann BESTOW

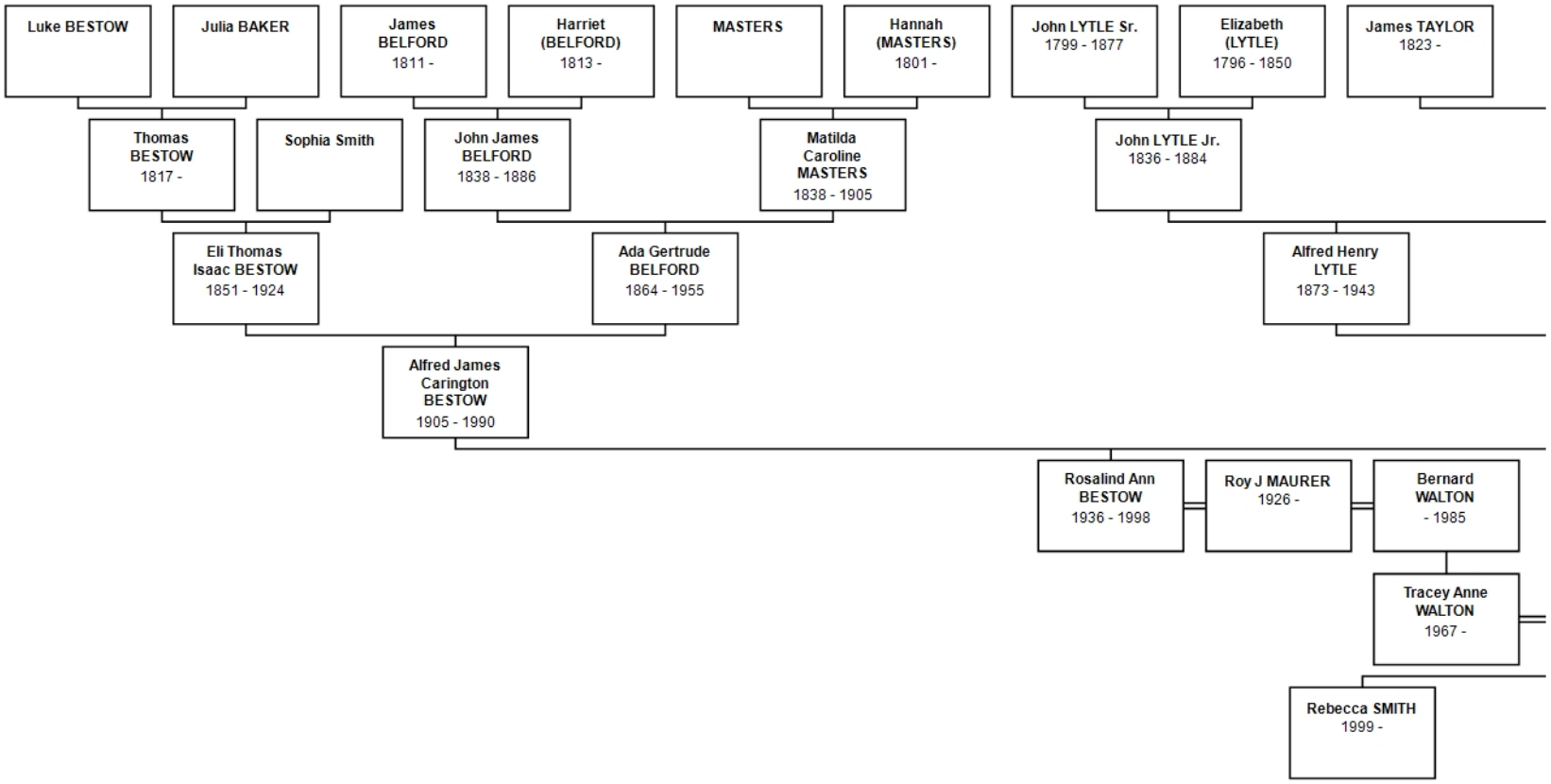

Thursday, May 31, 2018

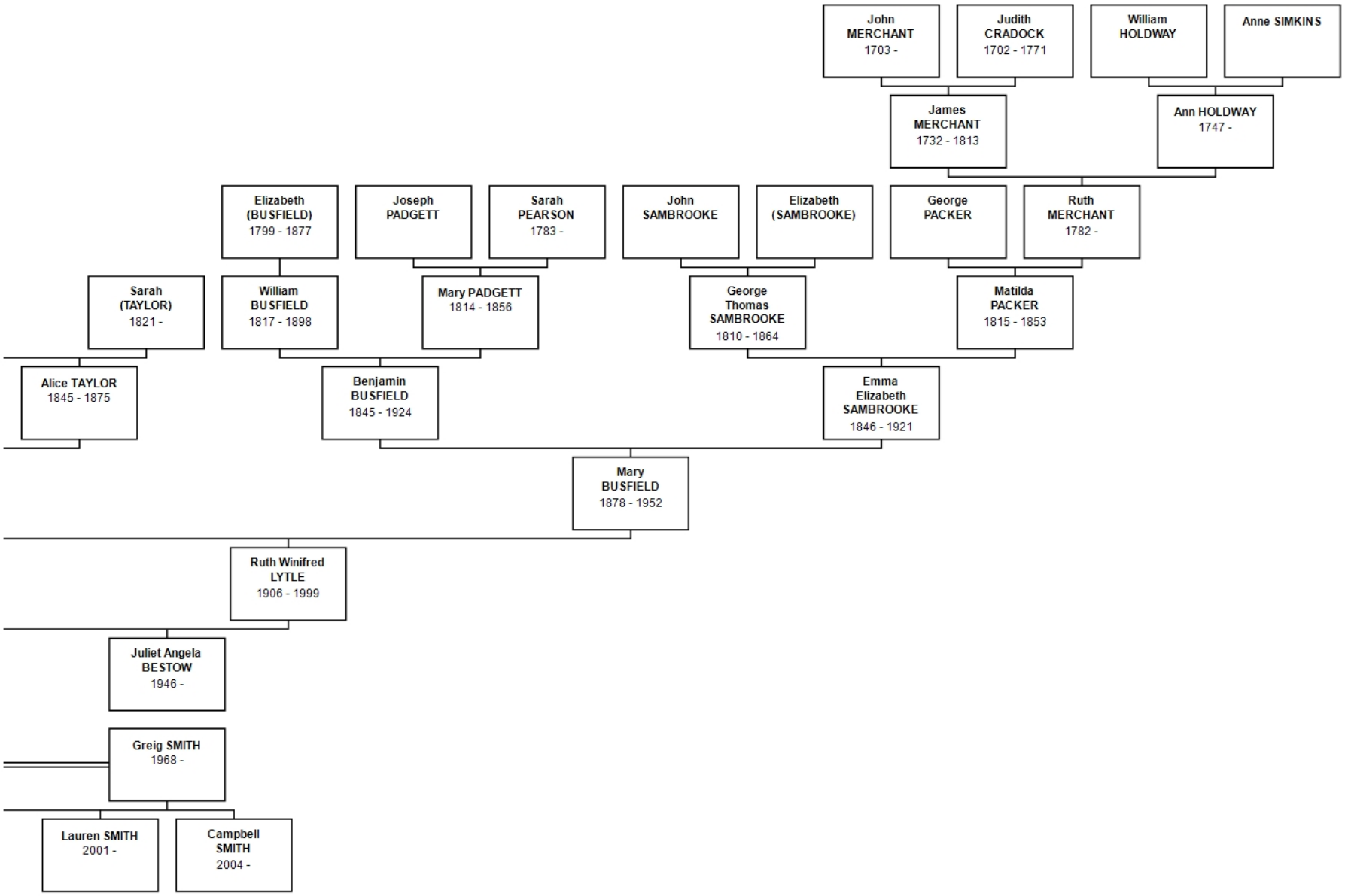
John MERCHANT 1703 -
Judith CRADOCK 1702 - 1771
William HOLDWAY
Anne SIMKINS
James MERCHANT 1732 - 1813
Ann HOLDWAY 1747 -
Elizabeth (BUSFIELD) 1799 - 1877
Joseph PADGETT
Sarah PEARSON 1783 -
John SAMBROOKE
Elizabeth (SAMBROOKE)
George PACKER
Ruth MERCHANT 1782 -
Sarah (TAYLOR) 1821 -
William BUSFIELD 1817 - 1898
Mary PADGETT 1814 - 1856
George Thomas SAMBROOKE 1810 - 1864
Matilda PACKER 1815 - 1853
Alice TAYLOR 1845 - 1875
Benjamin BUSFIELD 1845 - 1924
Emma Elizabeth SAMBROOKE 1846 - 1921
Mary BUSFIELD 1878 - 1952
Ruth Winifred LYTLE 1906 - 1999
Juliet Angela BESTOW 1946 -
Greig SMITH 1968 -
Lauren SMITH 2001 -
Campbell SMITH 2004 -